Wigwam

1945

Wigwam

1945

Foreword

The hope that the Wigwam of "45" will help to recall many of the friendships formed and the achievements accomplished is our aim in publishing this book.

— Seniors of '45.

371.805
War
1945
c.3

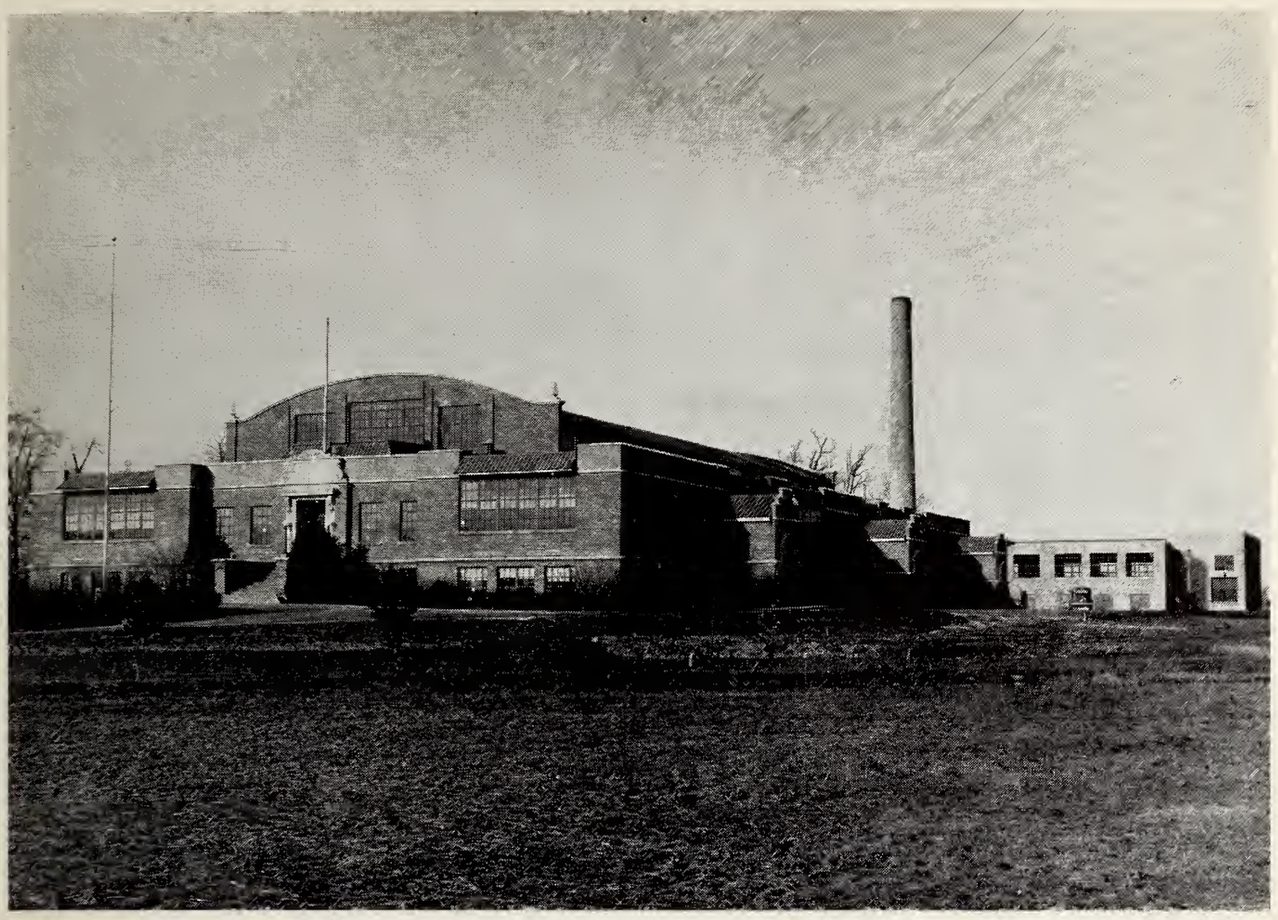

DEDICATION

In these trying days of strife, our hearts and minds turn to those who are now serving in the armed forces of their country.

In full realization of all that they are doing, we, the senior class of nineteen hundred and forty-five, dedicate this book to the service men who have attended Warren Central High School in the past twenty years.

Administration

Mr. C. E. Eash has been principal of Warren Central since it was established in 1924. He received both his A.B. and M.A. degrees from Indiana University and has done graduate work at Columbia University, Purdue University, University of Illinois, Chicago University, and Butler University. Mr. Eash is a member of the National Education Honorary Fraternity, Phi Delta Kappa.

Mrs. Myrtle Rodden, Dean of Girls, has been associated with Warren Central for twenty years. At the present time she holds the office of vice-principal of Warren. She received an A.B. degree at Indiana State Teachers College and her M.A. degree at Indiana University. She also has been doing graduate work at Columbia University. She has held the office of president of the Indiana State Deans Association for high schools and colleges for the years 1943-'44-'45, and the office of second vice-president of the Delta Kappa Gamma, honorary National Educational Sorority. She is a member of the National Educational Association and State Teachers' Association, National and State Deans Association and an active member of the Business and Professional Women's Club, also an active member of the Indiana Parliamentary Law Club.

For sixteen years Mr. Fred Rodebeck has been affiliated with Warren Central High School. He is our present Dean of Boys and teacher of Advanced Bookkeeping. He attended Danville Normal College, Purdue University, and Indiana University.

ACADEMICS

SENIORS OF '45

CLASS HISTORY

The Senior Class of 1945 has the distinction of graduating on the twentieth anniversary of the first graduation from Warren Central High School. Consisting of one hundred and twenty-three students, it, also, is one of the largest classes that has been graduated from the school.

Looking back over the past four years, we find many outstanding events, one of which was in '42 when we went to the finals in the County Tourney. Also, during the four years, many students have participated in oratorical and achievement contests which have brought further distinction to our school. Several dances have been given, some of which were the Christmas dance, the Spring dance, and many other informal affairs.

Our class boasts a band director—Dick Powers, who has his own swing band, and a mighty good one. we might add—that plays for dances here and at many other schools.

While there are some of our classmates serving in the armed forces who will receive their diplomas, many who would have been graduated with us, left earlier for service. Among them are Clyde Miller who is in the navy; Charles Hadley, army; Charles Nichols, army; Richard Dove, navy; Joe Drinkut, marines; and Bob Featherstone, navy.

This last year has been a full and eventful one, but all the seniors are looking forward to Commencement night, after which they will take positions in the business world and start on that journey to success.

Warrior, Wilber
Hi-Y, Warrenette, etc., etc., etc.

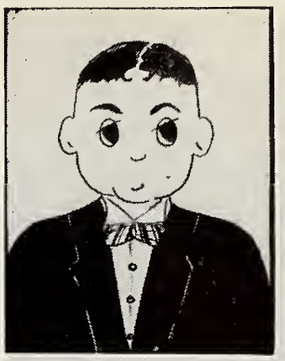

Alstott, Erma
Warrenettes 2, 4; Sunshine 1; Senior Chorus 2.

Amos, Edith Lou
Warrenettes 2, 3, 4; Senior Honor Society 3, 4; Junior Honor Society 1, 2; Sec. 2; Sunshine 1; G.A.A. 3, 4; Treas. 4; Assistant 1, 2, 3, 4; Senior Chorus 2, 3, 4; Wigwam Staff 4; "The Mockingbird"; "Up in the Air"; 4-H.

Archer, Theodore Jr.
Hi-Y 3, 4; Cross Country 2, 3; Assistant 2, 3, 4; Band Contests, First Division in Band at Crawfordsville; First Division at Terre Haute in Brass Sextet; First Division in Solo.

Bangel, Eileen
Warrenettes 2, 3, 4; Assistant 2, 3, 4;

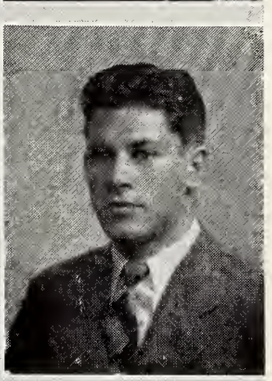

Bannon, Albert
Football 1, 2, 3, 4; Band 1, 2, 3, 4; In service

Berry, Sydney
Warrenettes 2, 3, 4; Sec. 3, Chaplain 4; Senior Honor Society 3, 4; Sec. 4; Sunshine 1; Vice-pres. 2; Assistant 2, 3, 4; Wigwam Staff; Senior Council; District and County Geometry Contest; District and County Latin Contest; "Follies of '44."

Bevis, Barbara
Warrenettes 2, 3, 4; Sunshine 1; Assistant 2; Corridor Monitor 1.

Breitenbach, Frances
Warrenettes 2, 3, 4; Sunshine 1; Assistant 2, 3, 4.

Brown, Betty
Warrenettes 2, 3, 4; Sunshine 1.

Brown, Mary Lou
Warrenettes 2, 3, 4; Sunshine 1; Pep Club 1; Assistant 1; Senior Chorus 2, 3, 4; Two Senior Chorus Productions.

Bridgens, Dick
Hi-Y 3, 4; Assistant 2; Band 1, 2, 3, 4; Orchestra 2.

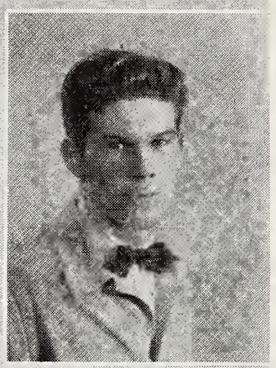

Buckhorn, Mary Ann
Warrenettes 2, 3, 4; Sunshine 1; Assistant 3, 4.

Cannaday, Kenneth
Football 4; Track 2; Senior Chorus 2; Twirling 2; Madrigal Club; "The Mocking Bird"; "The Follies of 1944"; "Up in the Air."

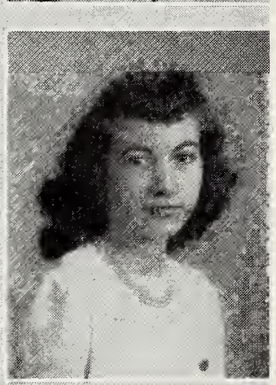

Carroll, Harold
Hi-Y 3, 4; Pres. 4; Senior Honor Society 3, 4; Football 3, 4; Basketball 2, 3, 4; Track 2, 3, 4; Wigwam Staff, Ass't Editor.

Castetter, Marjorie
Warrenettes 2, 3, 4; Sunshine 1; Assistant 1;

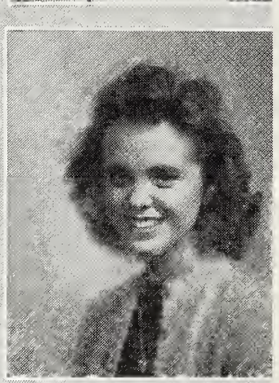

Collins, Juliene
Warrenettes 3; Assistant 1; Owl Staff 4.

Cruse, Mary Jane
Warrenettes 2, 3, 4; Sunshine 1;

Curry, Jeanne
Warrenettes 2, 3, 4; Pres. 4; Senior Honor Society 3, 4; Junior Honor Society 1, 2; Sunshine 1; Chaplain 1; Assistant 2; Senior Chorus 2, 3, 4; Senior Council; Operetta 2, 4.

Warrior, Wilbur
Here he is again.

Dixon, Earl
Hi-Y 4; Senior Honor Society 4; Football 4; Track 3; Assistant 3, 4; Senior Chorus 4; Senior Council; "The Mocking Bird."

Dora, Eileen
Warrenettes 2, 3, 4; Sunshine 1; Junior Historical Society 3, 4; Vice-Pres. 4; G.A.A. 3, 4; Pres. 3, 4; Assistant 1, 2, 3; Senior Chorus 2, 3, 4; Wigwam Staff; Madrigal 4; Tumbling Club 3; Operetta; "Follies of 1944"; 4-H.

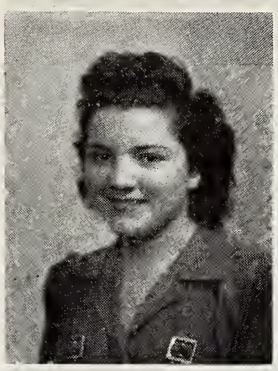

Essick, Vera
Assistant 3, 4; Corridor Monitor 3.

Fleetwood, LaVeta
Warrenettes 2, 3, 4; Assistant 4; Sunshine 1;

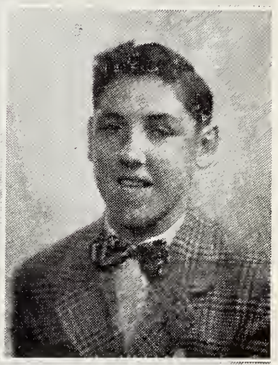

Frankhouse, Betty
Warrenettes 2, 3, 4; Assistant 1, 2; Band 1, 2, 3; Orchestra 2, 3;

Fredrick, William

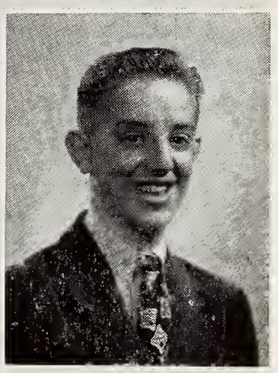

Free, Victor
Hi-Y 3, 4; Assistant 3, 4; Traffic Officer 2; Band 2, 3, 4;

Fry, William
Hi-Y 3, 4; Pep Club 3, 4; Football 1; Corridor Monitor 1, 2; "Follies of 1944."

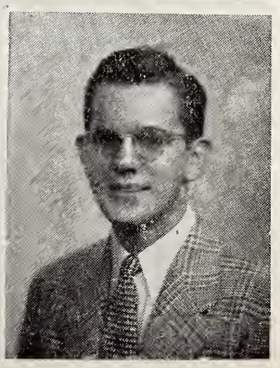

Fulk, Donald
Football 1, 2, 4; Track 1, 2, 3, 4; Corridor Monitor 1.

Gale, Roger
Hi-Y 3, 4; Senior Honor Society 4; Junior Honor Society 1, 2; Treas. 2; Junior Historical Society 4; Pep Club 4; Chairman 4; Assistant 1, 3, 4; Corridor Monitor 1; Owl Staff 4; Circulation Manager; Wigwam Staff, Editor in Chief; Dance Committee.

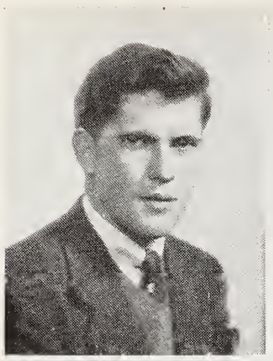

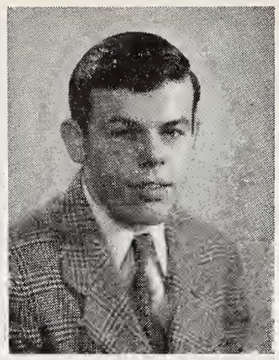

Garriott, Robert
Hi-Y 4; Junior Historical Society 4; Traffic Officer 2, 3; Corridor Monitor 3.

Harman, Jack
Future Farmers of America 2; Assistant 4; Corridor Monitor 1, 2; County Grain Judging Contest 2.

Hatt, Beverly
Warrenettes 3; Sunshine 1; Junior Historical Society 4;

Herold, Mary Ann
Warrenettes 2, 3, 4; Sunshine 1; Assistant 3; Traffic Officer 2; County Algebra Contest; G.A.A.

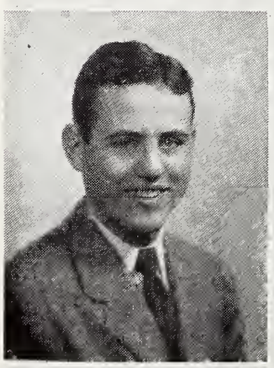

Herron, Harry
Hi-Y 3, 4; Football 1, 2, 3, 4; Track 3, 4.

Hoback, Barbara
Warrenettes 3, 4; Senior Chorus 3, 4; "Our Heritage," "The Mocking Bird."

Houze, Betty
Warrenettes 2, 3, 4; Sunshine 1; Assistant 2, 3; Senior Chorus 3; "Follies of 1944" and "Our Heritage."

Jennings, Patricia
Warrenettes 2, 3, 4; Junior Honor Society 2; Senior Honor Society 4; Sunshine 1; Junior Historical Society 3, 4; Pres. 4; Assistant 2, 3; Band 1, 2, 3, 4; Orchestra 2, 3, 4; State Solo and Ensemble Contest 2, 3, 4; 4-H Club 1, 2; "Our Heritage."

Johnson, Betty Lou
Warrenettes 2, 3, 4; Sunshine 1; Assistant 1, 3, 4; Institutional Cafeteria Bookkeeper.

Johnson, Mary Louise
Warrenettes 2, 3, 4; Sunshine 1; Assistant 1, 2, 3, 4; Follies of 1944; G.A.A. 3; Tumbling Club 3.

Keever, Ellen

Warrenettes 2, 3, 4; Treas. 4; Senior Honor Society 3, 4; Junior Honor Society 2; Sunshine 1; Assistant 1, 2, 3, 4; Senior Council ; 4-H Club.

Kemper, James

Hi-Y 3, 4; Senior Honor Society 3, 4; Pres. 4; Junior Honor Society 1, 2; Pres. 2; Football 3, 4; Track 3; Assistant 1, 3; Cheer Leader 1, 2; Debate Team 1, 2, 3; "Professor, How Could You"; Charter member of National Forensic League; First in County Oratorical in 1943, and Third in District in 1944.

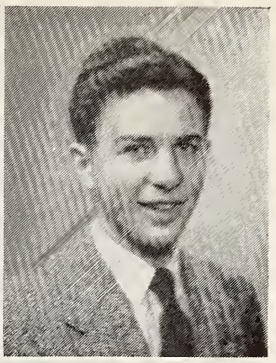

Knoop, Ruth

Warrenettes 2, 3, 4; Sunshine 1; Pep Club 4; Assistant 1, 2, 3, 4; Traffic Officer 4.

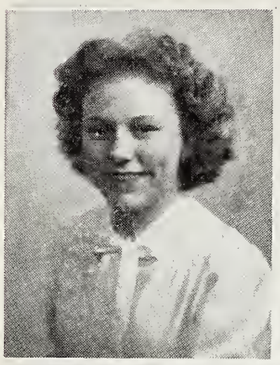

Koehler, Constance

Warrenettes 2, 3, 4; Junior Honor Society 1, 2; Sunshine 1.

Kohlmeyer, Charles

Hi-Y 3, 4; Football 3, 4; Track 3, 4;

Laslie, Geraldine

Warrenettes 2, 3, 4; Pep Club 4; Senior Chorus 4; "Mocking Bird," "Up in the Air"; "The Follies of 1944."

Leamon, John

Hi-Y 4; Pep Club 4; Senior Council; Kept Books for War Bonds and Stamps; Summer Canteen 3.

LeFeber, William

Football 4; Cross Country 3, 4; Track 1, 2, 3; Corridor Monitor 1, 2; Third place Purdue U-Drafting Contest; In Service.

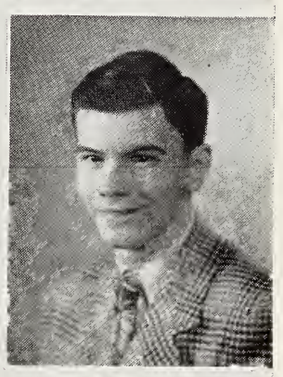

LeFeber, Marcia

Warrenettes 4; Sunshine 1; Sec. 1; Junior Historical Society 4; Orchestra 2, 3, 4; G.A.A. 2; "The Mocking Bird." Howe 2, 3.

Lott, Margaret

Warrenettes 2, 3, 4; Junior Honor Society 1, 2; Sunshine 1; Assistant 1, 2, 3, 4.

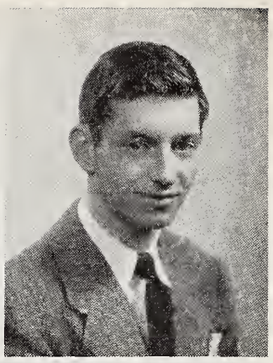

Masterson, Fred

Hi-Y 3, 4; Senior Honor Society 3, 4; Vice-pres. 4; Junior Honor Society 1, 2; Cross Country 4; Track 3; Owl Staff 2, 3, 4; Sports writer 2, Sports Editor 3, 4; Wigwam Staff 4; Sport Editor.

Matzke, Fred

Hi-Y 3, 4; Football 3, 4; Basketball 1, 2, 3, 4; Cross Country 1, 2; Track 1, 2, 3, 4; Band 1, 2, 3, 4; Orchestra 4.

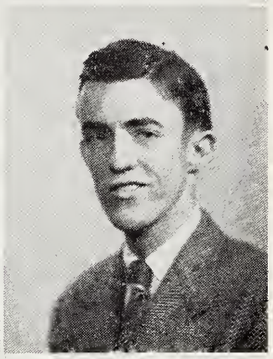

McClintick, Doris

Warrenettes 2, 3, 4; Junior Honor Society 2; Sunshine 1; Assistant 2, 3, 4.

McKinstray, William

Hi-Y 3, 4; Junior Historical Society 3, 4; Treas. 4; Assistant 4; Corridor Monitor 2; "Our Heritage."

Meador, Roma

Warrenettes 2, 3, 4; Assistant 2, 4; Traffic Officer 2.

Mercer, Eleanor

Warrenettes 2, 3, 4; Sunshine 1; Assistant 1, 3.

Moore, Ellen

Warrenettes 2, 3, 4; Sunshine 1; Pep Club 4; Assistant 2, 3, 4.

Morris, Margaret

Warrenettes 2, 3, 4; Sunshine 1; Senior Honor Society 4; Assistant 3, 4; Senior Chorus 2, 3; Madrigal 2, 3, 4; G.A.A. 3; Speech Class play 2; "Up in the Air."

Muesing, Betty Ann

Warrenettes 2, 3, 4; Sunshine 1; Assistant 4; Orchestra 1, 2, 3, 4; "The Mocking Bird"; "Up in the Air."

Mull, Pauline

Warrenettes 3, 4; Senior Honor Society 4; Sunshine 1; Assistant 4; Wigwam Staff, Writing Editor; "Our Heritage"; Sold War Bonds and Stamps.

Neal, Mildred

Warrenettes 2, 3, 4; Sunshine 1; Pep Club 4; Assistant 1, 4; Senior Chorus 3; Corridor Monitor 2; Art Contest 4; Wigwam Staff.

Norwalk, Frank

Hi-Y 3, 4; Treas. 4; Basketball 1, 2, 3, 4; Senior Council.

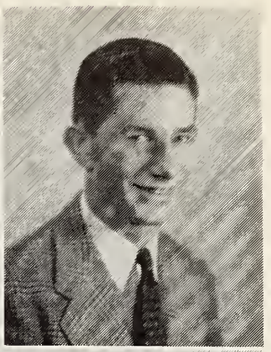

Oertel, Mary Alice

Warrenettes 2, 3, 4; Sunshine 1; Pep Club 4; Assistant 2, 3, 4; Senior Chorus 2, 3, 4; Corridor Monitor 3, 4; Owl Staff 3; Wigwam Staff, Activities Editor; Two Senior Chorus Productions.

Owens, Betty Joyce

Warrenettes 2, 3, 4; Sunshine 1; Assistant 3; Senior Chorus 2, 3, 4; Two Senior Productions.

Peters, Marylou

Warrenettes 2, 3, 4; Sunshine 1; Assistant 2, 3; Art Contest 4; Wigwam Staff.

Pollard, Esther

Warrenettes 2, 3, 4; Sgt.-at-arms 3, Pres. 4; Senior Honor Society 3, 4; Member of the panel; Junior Honor Society 2; Sunshine 1; Junior Historical Society 3, 4; Assistant 2, 3, 4; G.A.A. 3, 4.

Poole, Evelyn

Warrenettes 3; Sunshine 1; Corridor Monitor 1.

Powers, Richard

Hi-Y 3, 4; Vice-Pres. 4; Football 1, 2, 3, 4; Basketball 2, 3; Track 1, 2, 3, 4; Band 1, 2, 3, 4; Orchestra 1, 2, 3, 4; Twirling 1; Wigwam Staff, Assistant Bus. Mgr.; Senior Council.

Preston, Fred

Pep Club 4; Football 4; Track 4.

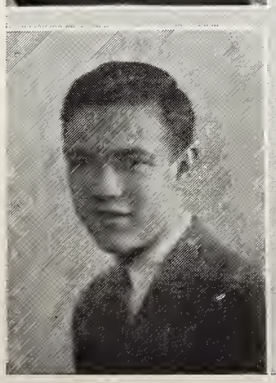

Reeves, Robert

Hi-Y 3, 4; Football 4; Assistant 1; Corridor Monitor 2.

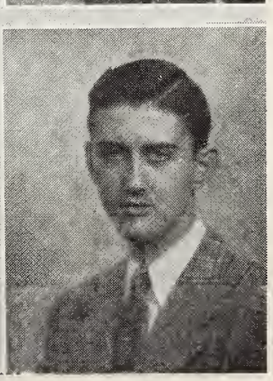

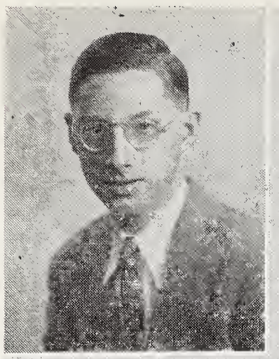

Reilly, J. Eugene
Hi-Y 3, 4; Junior Historical Society 1, 2, 3, 4; State Executive Committee 3, Sec. 4; Pan-American Club 1; Cross Country 4; Assistant 4; Traffic Officer 2, 3; Band 2, 3, 4; Orchestra 3; 4-H Club 2, 3; State Vegetable Judging Contest.

Robertson, Wayne
Track 1, 2; Basketball 1, 2; Traffic Assistant 1; Corridor Monitor 1. In Service.

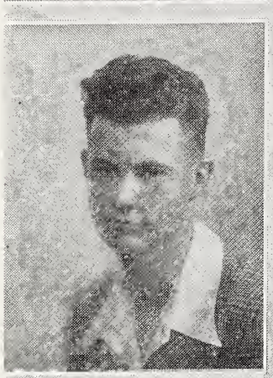

Rode, Richard
Future Farmers of America 1, 2, 3, 4; Basketball 1, 2; Track 1.

Rodebeck, Patricia
Warrenettes 2, 3, 4; Sunshine 1; Assistant 1, 3, 4; Traffic Officer 4; Corridor Monitor 1; Twirling 1, 2, 3, 4.

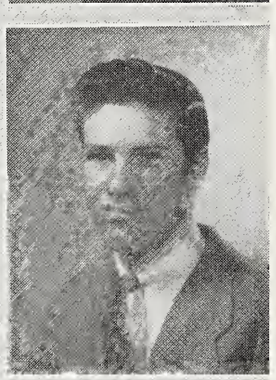

Sever, Mary
Warrenettes 2, 3, 4; Sunshine 1; Pep Club 3; Assistant 3, 4; Art Contest 4; Tumbling Club 3; Wigwam Staff; G.A.A.; "Follies of 1944."

Schiewer, Donald

Schwier, Marvin
Assistant 3; Corridor Monitor 1. In Service.

Smilko, Don
Corridor Monitor 2.

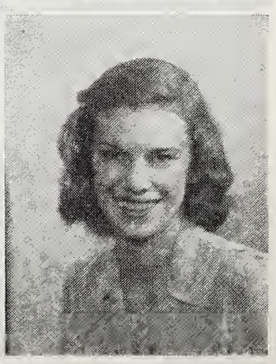

Sosbey, Lyman
Hi-Y 3, 4; Pep Club 3; Track 3; Corridor Monitor 2; Debate Team 1.

Stevenson, Ruth
Warrenettes 2, 3, 4; Sunshine 1; Assistant 3, 4; Art Contest 4; Patriotic Pageant.

Suddarth, Lois

Warrenettes 2, 3, 4; Sunshine 1; Assistant 3; Corridor Monitor 3.

Suite, Charles

Hi-Y 3, 4; Assistant 2, 3, 4; Traffic Officer 2, 3; Orchestra 2, 3; Owl Staff; Bus. Mgr.; Wigwam Staff, Bus. Mgr.

Swarm, Barbara

Warrenettes 2, 3, 4; Sec. 4; Senior Honor Society 3, 4; Junior Honor Society 2; Sunshine 1; Pep Club 3, 4; G.A.A. 4; Assistant 2, 3, 4; Corridor Monitor 1.

Swarm, Robert

Hi-Y 3, 4; Rec. Sec. 4; Senior Honor Society 4; Football 4; Basketball 2, 3, 4; Track 2, 3, 4; Traffic Officer 1, 2, 3, 4; Senior Council.

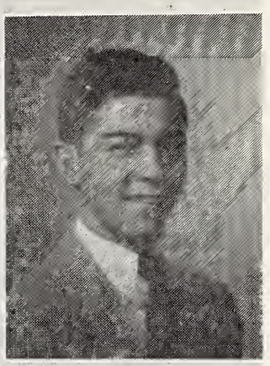

Taylor, Harold

Hi-Y 3, 4; Senior Honor Society; Basketball 1, 2, 3, 4; Track 3, 4.

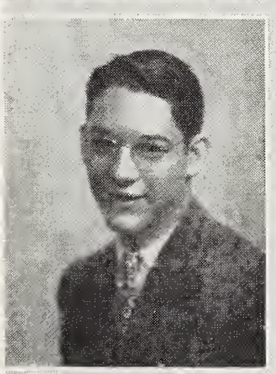

Thomas, Mary Jean

Warrenettes 2, 3, 4; Sgt.-at-arms 3; Senior Honor Society 3, 4; Panel Board 4; Junior Honor Society 2; Sunshine 1; Assistant 2, 3, 4; Wigwam Staff, Club Editor; G.A.A. 3, 4.

Unger, Mary Jane

Warrenettes 2, 3, 4; Sunshine 1; Assistant 1.

Updike, Albert

Assistant 4. In Service.

Vansickle, Donald

Future Farmers of America 2, 3, 4; Reporter; Football 1; Track 1; Corridor Monitor 1, 2; Grain Team 1, 2, 3; Livestock Team 1, 2, 3.

Wallace, Margaret

Warrenettes 2, 3, 4; Sunshine 1; Junior Historical Society 4. In Service.

Wein, Lorraine
Warrenettes 2, 3, 4; Sunshine 1; Assistant 4; Senior Chorus 2, 3; Art Contest 4; Wigwam Staff; Student Rep. 3; Two Senior Chorus Productions.

Weishaar, Charlotte
Warrenettes 2, 3, 4; Sunshine 1.

White, Janet
Warrenettes 2, 3, 4; Sunshine 1; Assistant 2.

Whitesides, Katherine
Warrenettes 4.

Whitson, Alta
Warrenettes 2, 3, 4; Sunshine 1; Senior Chorus 2, 3, 4.

Wiese, Emma Grace
Warrenettes 2, 3, 4; Sunshine 1; Sgt.-at-arms; G.A.A. 4; Assistant 1, 2, 3; Owl Staff 2, 3, 4; Reporter 2; Feature Editor 3; Editor 4.

Wilson, Marjorie
Warrenettes 2, 3, 4; Sunshine 1; Assistant 2, 3; Senior Chorus 2; Corridor Monitor 2, 3; "Up in the Air."

Wilson, Roberta
Sunshine 1; Assistant 4; Corridor Monitor 1, 2.

Winings, Richard
Hi-Y 3, 4; Football 3, 4; Basketball 4; Grain Team.

Yates, Tom
Football 4; Track 3. Withdrew.

Zahm, Mary Anne

Warrenettes 2, 3, 4; Senior Honor Society 3, 4; Sunshine 1; Corridor Monitor 1, 2, 3; Owl Staff 2; Reporter; Wigwam Staff; County Algebra Contest; Speech Choir 3.

Burk, Patsy

Warrenettes 2, 3, 4; Sunshine 1; Senior Chorus 2, 3, 4; Speech Choir; Two Senior Chorus Productions.

Cowan, Carl

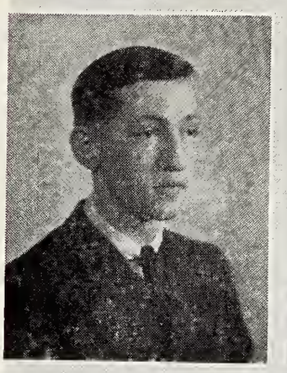

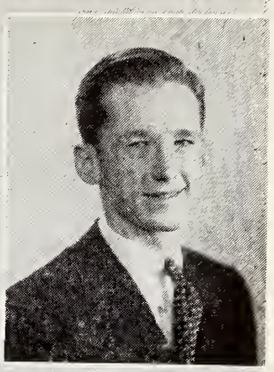

Hunter, Elbert

Robling, Hazel

Warrenettes 2, 3, 4; Sunshine 1; Assistant 2.

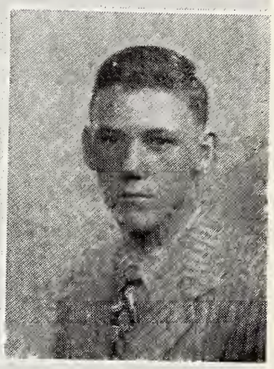

Rodewald, Jack

Hi-Y 3; Track 1, 2, 3, 4; Basketball 1, 2, 3; Football 1, 2, 3, 4. In service.

Bader, Christine

Collier, Joan

Monroe, Joan

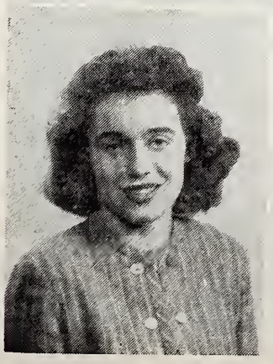

Sierp, Evelyn

Warrenettes 2; Sunshine 1; Assistant 3; Speech Choir; Senior Chorus 2, 3, 4; Two Senior Chorus Productions.

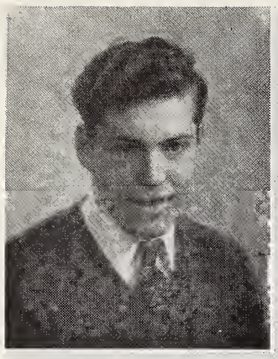

Smith, Robert
Assistant 2.

Winslow, Alice
Warrenettes 3, 4; Sunshine 1.

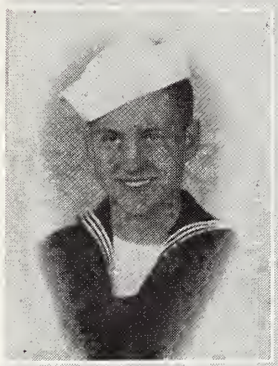

Wukasch, Paul
In service.

Lantz, Lloyd

Johnson, Helen

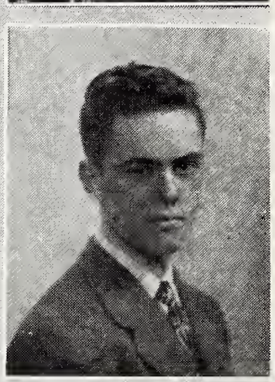

Gatewood, Kenneth

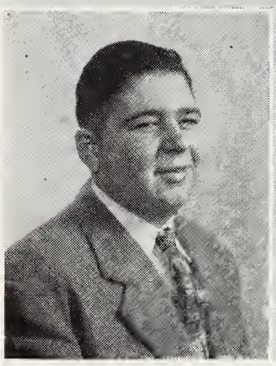

Howenstein, Gerald

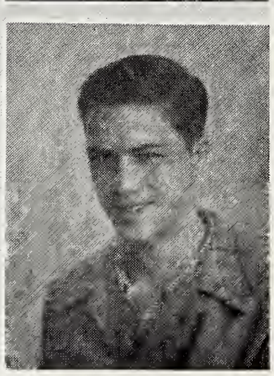

Gordon, Donald
Withdrew.

ALSO GRADUATED

Alexander, Paul
Davisson, Barbara
Wagner, George
Nelson, Norman

In Memoriam

WARREN RUMFORD

1927-1944

Students and friends will never forget their classmate who died May 26, 1944.

AGRICULTURE

HOME EC

SHOP

LIBRARY

WAR

A

WO

REN

T

RK

SOCIOLOGY

BOOKSTORE

TYPING

PHYSICS

CLASS WILL OF '45

We, the undersigned, members of the class of 1945, being in good health and in as sound mind as seniors ever are, do hereby bequeath on the twenty-fourth day of May, in the year of our Lord nineteen hundred forty-five, the day of our passing, to our fellow sufferers, the following:

William Frederick—My '37 Pontiac to Don Mercer to go to the basketball games.

Evelyn Sierp—My bass voice to Joan Lindsteadt.

Beverly Hatt—My boldness to Sally Wallace.

Betty Lou Johnson—My tall stature to Pat Free.

Mary Jane Unger—My chewing gum and quiet nature to Kathryn King.

Kenneth Gatewood—My motto not to go with one girl very long to Glen Gilstrap.

Esther Pollard and Mary Jean Thomas—Our titles "Henry Throckmorton I and Henry Throckmorton II" to Wanda Jean Morris and Virginia Bremer—two inseparable juniors.

Pauline Mull—My ability to make 1's to anybody that will work for them. May you do as well as I did.

Harold Carroll—My copyright on basket-flinging to Charles Roberts.

Eileen Dora—All my service men (but one) to Beverly Brewer.

Jeanne Curry—My ability in leadership to any capable junior.

James Kemper—My love for the ladies to Paul Rejko.

Charles Suite—My Ford and the pin-up girls on the inside to Ray Smith.

Eleanor Mercer—My love for sailors to Betty Heiny.

Theodore Archer—My dark curly hair to Jack Garinger.

Hazel Robling—My nickname "Red" to Thelma Osborne.

Emma Grace Wiese—My sense of humor to Barbara Applegate.

Albert Bannon—My T. D. and H. qualities to Bob Mearling.

Roma Meador—My love for Charles Kohlmeyer to Pat Arquette.

Doris McClintick—My position as model of Warren Central to any girl lucky enough to get it.

Connie Koehler—My H_2O_2 to Pat Buckner.

Frank Norwalk—My manliness to Ben Winings.

Mildred Neal—My ability to skip class to anybody who's lucky enough to get by with it.

Patricia Jennings—My clerical ability to Pat Wilson.

Kenneth Cannaday—My broad shoulders to Wesley Bullock.

Mary Alice Oertel—My dimples to Jo Ellen Rodewald.

Victor Free—My heart to Joann Wachstetter.

Jack Harmon—My height to George Ryan.

Ellen Keever—My worries as a teacher's daughter to Jane Eash.

Ruth Knoop—My loud mouth to Lucille Green.

Edith Lou Amos—My ability to get along with Miss Shimer to Mary Grant.

Joan Monroe—My ways of getting dates to Mary Rohlman.

Patsy Burke—My meekness to Betty Meier.

Dick Winings—My crew haircuts to Eugene Bardonner.

William Fry—My boisterous attitude and love for the girls to the freshmen.

Margaret Lott—My ability to win all my teachers' love to Mary Meek.

Juliene Collins—All my debts to Jackie Hertwick.

Christine Bader—My love for sailors to Marjorie Blackwell.

Sydney Berry—My love for high grades to Vera Spray.

Frances Breitenbach—My future success to Noreen Sharp.

Richard Bridgins—My love for economics to anyone unlucky enough to have to take it.

Marvin Schwier—My extra credits to anyone who needs them.

Mary Lou Brown—My boy-troubles to Doris Wheeler.

Vera Essick—My dark eyes to Mary Alice Bakemeier.

Earl Dixon—My locker to the rats.

Mary Jane Cruse—My innocence to Jo Ann Butler.

Roger Gale—The longest words in my vocabulary to Cecil Overton.

Geraldine Laslie—My gossip of boy troubles to Clarabell Tregar.

Paul Alexander—All my wisdom to Bob Keyt.

Marylou Peters—My worries as a cashier to Joan Butler.

Janet White—My steady and faithful love affair to Norma Bruner.

Richard Rode—My knowledge of farming to Phylis Peters.

Ruth Stevenson—My lean and lanky frame to Louis Wampler.

Lloyd Lantz—My embarrassed expression to Leo Becker.

Robert Reeves—My height and my very black hair to Gladys Witte.

Norman Nelson—My technique of love-making to any junior who needs it.

William McKinstray—My seriousness to Bob Caudell.

John Leamon—One permanent corridor pass to the monitors.

Donald Applegate—My football playing to Don Bego.

Eugene Reilly—My historical genius to Eugene Bardonner.
Eileen Bangel—My assistanceship to Mr. Schwomeyer to the girl that gets to him first.
Mary Ann Buckhorn—My civilian boy friend to Pat Herold.
Carl Cowan—My ability to recite poetry to the '46 Senior Production.
Richard Fall—My typing ability to Christy Herron.
Harry Herron—My ability to date beautiful girls to Wilbur Darringer.
Betty Houze—My vocal cords to Rose Brown.
Gerald Howenstein—My interest in sports to Warren Timmerman.
Robert Garriott—My membership in the Honor Society to Bill Kinman.
Don Smilko—My Model-T to Don Kleine (You ought to get some place, Don).
Mary Sever—My art ability to Marjorie Heacock.
Dick Powers—My trombone to Bob Nixon.
Jack Rodewald—Some of my letter sweaters to Lee Barker.
Donald Schiewer—My ability to get into brawls at football games to James Hartman. (Run. James, run!).
Margaret Wallace—My ambition to become a nurse to anybody with the same ambition.
Donald Fulk—My rosy cheeks to Eugene Gordon, may he cherish them as I have.
Charles Kohlmeyer—My ability to waste time, sleep, act silly, and play hookey to Vernon Schaekel, may he get by with it better than I did.
Joyce Linder—My checking position in the cafeteria to some unlucky junior.
Fred Masterson—My sports editing on the Owl to Charles Swarm when he becomes a junior.
Don Vansickle—My brilliant ideas and ability to get kicked out of school to Russell Ransom.
Mary Anne Zahm—My ability to think and get good grades to Doris Prange. Use them when necessary.
Barbara Bevis—My position as waitress at Millers' to anybody crazy enough to want it.
Paul Wukasch—Mary Meek to Bob Oldham to take care of until next year. Then I will resume my duties.
Marjorie Wilson—My red hair and good natured freckles to Pauline Schaekel. Treat them as you would your own.
Tom Yates—My pocket knife to be used in carving initials and cleaning finger nails to Maurice Burton.
Lorraine Wein—My pleasant ways and good temper to Mary Weisenback, take good care of them for me.
Harold Taylor—My brains and good looks to Richard Sheets.
Erma Alstott—My love for the boys to Barbara Applegate, for practical purposes.
LeVeta Fleetwood—My assistance to Mrs. Hack to Patty Long.
Fred Matzke—My name "Fritz" Adolph to Bob Johnson.
Bob Swarm—My pleasing personality to Virginia Butler.
Betty Brown—My days absent from school to Margaret Hite.
Marjorie Castetter—My sloppy Joe sweaters to Lucille Hester.
Barbara Davisson—My love for Howe to all the students of Warren.
Mary Ann Herold—My ambition to become a nurse to Barbara Beckert.
Barbara Hoback—My ability to grade typing budgets to anybody.
Charles Martin—My gas coupons to Paul Pressel.
Ellen Moore—My sailor to anybody who can get him.
Betty Joyce Owens—My red hair to Marjorie Hansing.
Evelyn Poole—My shortness to Maxine Moore.
Wayne Robertson—My uniform to the girls.
Robert Smith—My wavy hair to Bob Oldham.
Albert Updike—My blond wavy hair to David Schmidt.
Alice Winslow—My music ability to William Cleary.
Katherine Whiteside—My sweet personality to Virginia Morris.
Charlotte Weishaar—My wardrobe to—I'll keep it myself.
Barbara Swarm—My shapely figure to Pat Brown.
Betty Frankhouse—My soulful eyes to Mary Winslow.
Betty Muesing—My violin to Anna Waggoner.
Fred Preston—My long eyelashes to Billy Wade.
Roberta Wilson—My long braids and lack of make-up to Pat Herold.
Lyman Sosbey—My self-confidence to Marjorie Holcomb
George Waggoner—My cornet to Billy Rose.
Lois Suddarth—My timidness to Pat Free.
Marcia LeFeber—My bass viol to Janet Hughes.
Helen Johnson—My businesslike manner to Betty McMahan.
Pat Rodebeck—My height to Marian Easterday.
Elbert Hunter—My noisy sweaters to Don Moody.
Alta Whitson—My ability to tell people what I think of them—without cussin'—to the faculty.
Margaret Morris—My position as motion picture operator to Evelyn Henschel.
Joan Collier—My ability to miss school half of the time and get by with it to Joan Applegate.

JUNIORS

The junior, enjoying freedom from the noisy sophomore clamor and the aristocratic senior dignity, rightly has been named "jolly." He has become the mainstay of activities. He enters into all, fills the places in the clubs and activities of the senior who is passing on. Next year it is he who must confront the problems of graduation and endure the continuous flow of senior activities, so while he can be, he is jolly.

From the time the first call for football was issued until the close of school, juniors were prominent in all sports. Juniors next year will carry the standard of Warren through victory and defeat and the junior year's experience will make them the most valuable pillars of the school.

SOPHOMORES

The sophomore enters his second year of high school with a new kind of confidence and a thankfulness that he is no longer a freshman. Immediately he informs the rhinie that he is "cock of the roost" and has decided to give a little walking party. Ofttimes quite a feud develops for supremacy. Thundering down the halls in truly "collegiate" style he broadcasts his every trouble far and wide. The fair young ladies of his classes set about to make themselves more handsome and suddenly a new rosiness blushes forth. Cares are flung aside, as are books and studies—the age of jazz arrives—he is a sophomore, he is going into society. Such is the life of a sophomore.

FRESHMAN

In the halls of Warren the freshman, proverbially green, timid, dumb, and blundering, appeared on the first day of school as he has for so many years, wondering what it was all about.

But not for long. Defying even his traditional enemy, the sophomore, during the year he gathered many honors and established a place for himself in the halls of Warren High.

The freshman class has won many honors and its members have proved themselves worthy of consideration in the future.

SECTIONS 1 and 3

EIGHTH

SECTIONS 2 and 4

SECTIONS 1 and 2

SEVENTH

SECTIONS 3 and 4

SENIOR CHORUS
and
MADRIGAL

This year has been a busy one for the Senior Chorus for there have been a number of outstanding activities. On October 27, the Senior Chorus, composed of sixty-four members, took part in the All-State Chorus. The Fall concert on November 8 was the next appearance for the group. "The Mocking Bird," a delightfully tuneful operetta in which the principals and chorus appeared in colorful costumes depicting the 18th century in New Orleans, was presented on December 6.

On March 27, Warren acted as host for the County Choral Festival. During the Lenten Season the Chorus furnished music for some of the downtown churches. This was followed by a formal Spring Concert on May 8.

Singing for the Senior Vesper service was the final appearance of the Chorus for the year.

The Madrigal Singers represented Warren a number of times during the school year by appearing on various programs in and near Indianapolis. The first program of the year was given for the Deans' Meeting during Teachers Association. The group has sung for a number of church and P.-T. A. organizations. During the yuletide season the group gave a Christmas program on the Monument Circle

BAND

Starting out the year with the annual fall concert, the band got off to a flying start on the year's activities.

Although transportation difficulties made it impossible for members to participate in the usual contests, the band played for many special occasions. Besides the fall concert, they played in the Tri-Township Band Clinic; furnished the music for the pep sessions, basketball games and football games; and also played at a bond rally. The music department's annual magazine sales campaign helped not only the band and orchestra, but also the athletic department as well. Members of the band also participated in a solo and ensemble contest.

Leaders of the various sections are Fred Matzke, saxophone; Richard Powers, trombone; Pat Jennings, woodwind; Eugene Bardonner, trumpet; Joan Windish, French horn; Ted Archer, bass; Warren Timmerman, baritone; and Ruth Ellen Middleton, drums.

ORCHESTRA

With their playing at the commencement exercises, the orchestra ends its season. Members of the orchestra played for P.-T. A. meetings; the Christmas program; the operetta, "The Mocking Bird;" the Mothers' Tea; and Founder's Day program. The orchestra also joined the band in presenting their annual Fall Concert.

Some of the members of the band also play in the orchestra. Leaders of those sections not in the band are: violin, Jack Fowler; cello, Alice Winslow; bass violin, Marcia LeFeber; and piano, Georgialee Hyatt.

SNAPSHOTS

Cora Mae

Fritz

Tom

Don

Bob and Barbara

Eileen, Doug and Friends

ORGANIZATIONS

WARRENETTES

Seated left to right: Sydney Berry and Jeanne Curry. Standing left to right: Jane Eash, Wanda Jean Morris, Barbara Swarm, Virginia Bremer, and Ellen Keever.

It was nineteen years ago that the Warrenette Club, sponsored by Mrs. Myrtle M. Rodden, was first organized. That first year the club had a membership of twenty-five girls. Today, the Warrenettes have a total membership of two hundred girls.

Chosen to take over the duties of president and chaplin were Esther Pollard and Mary Jean Thomas when Jeanne Curry and Sydney Berry, first semester officers, left for college.

The purpose of the club is to assist in providing opportunity for personal development of the members; to serve the school and community; and to improve the individual in general education, religious education, and social education.

Some of the school programs that the Warrenettes have sponsored are Mr. Liddle's Guidance Program; Sweater Hop; Hobo Convention; Thanksgiving baskets; Christmas stockings for the boys in the service; Mrs. Clara Reynolds' book review; Semi-formal Christmas Dance; and the annual Mother's Valentine Tea.

Hi-Y

Left to right: Mr. Clevenger, Harold Carroll, Harold Taylor, Paul Alexander, Richard Powers, Fred Matzke, and Frank Norwalk.

Next to the Warrenette Club the Hi-Y is the oldest organization of the school. It is now composed of 43 members from the junior and senior classes.

The purpose of the Hi-Y is: "To create, maintain, and extend throughout the school and community high standards of Christian character."

The annual presentation of the Hi-Y is the father and son banquet. Also, other activities that have been sponsored by the club include: the candle lighting Fire of Friendship service; the all-county guidance program for school led by Mr. Liddle; picnic at Christian Park; sweater hop; weiner roast; induction ceremony of probationary members, and also they purchased a new pop corn machine for the school.

The officers for the year 1944-45 are: President, Harold Carroll; Vice-President, Dick Powers; Corresponding Secretary, Paul Alexander; Recording Secretary, Harold Taylor; Sergeant-at-arms, Fred Matzke.

SENIOR HONOR SOCIETY

Left to right: Fred Masterson, Sydney Berry, James Kemper, and Paul Alexander.

The Senior Honor Society opened the school term with a membership of twelve seniors. Mr. Fred L. Pierpont is the teacher sponsor.

Promoting scholarship, leadership, character, and service have been the purpose of this organization.

Securing the speaker from the American Press Association for Education Week, was the organization's contribution for this program. The speaker spoke on Foreign Affairs.

Senior members of the organization are Dick Fall, Barbara Swarm, Jeanne Curry, James Kemper, Fred Masterson, Sydney Berry, Paul Alexander, Harold Carroll, Mary Jean Thomas, Esther Pollard, Ellen Keever, Mary Anne Zahm, Edith Lou Amos, Roger Gale, Charles Suite, Robert Garriott, Harold Taylor, Pauline Mull, Pat Jennings, Margaret Morris, and Earl Dixon.

JUNIOR HONOR SOCIETY

Left to right: Harry Kuper, Peggy Spriggs, Jack Fowler, Mr. Sprunger, and Nell Marie Kinzel.

The National Junior Honor Society of the Warren Central High School received its charter on December 12, 1940. Those pupils of the ninth and tenth grades who rank high in scholastic achievement, leadership, service, character, and school citizenship receive consideration for membership. To be eligible for membership a pupil must have attended this school for one year.

This society was established for the purpose of recognizing fine achievements and qualities in our students. It is then an honorary organization rather than one with definite activities. In the past, however, this group has accepted various responsibilities and has carried out some projects. The members have assisted in patriotic assignments, have planned and carried out programs or convocations and have contributed to the well-being of the student body by securing the large secondary clocks in the cafeteria and gymnasium.

Mr. R. P. Sprunger has been the faculty sponsor of this organization since its beginning in the school.

SENIOR COUNCIL

Left to right: Harold Taylor, Ellen Keever, Sydney Berry, Richard Powers, Kenneth Cannaday, John Leamon, Jeanne Curry, Frank Norwalk, and Earl Dixon.

The Senior Council was composed of nine members who are Jeanne Curry, John Leamon, Kenneth Cannaday, Sydney Berry, Dick Powers, Harold Taylor, Ellen Keever, Earl Dixon, and Frank Norwalk.

The purpose of this organization was to represent the Senior class activities; to cooperate with other classes for the good of the school and cooperate with the faculty and faculty committees in furthering the interest of the senior class and the school.

Serving on committees for the Christmas Dance, Hobo Convention, Sweater Hop and the Senior Production were the various activities in which the council participated.

STUDENT REPRESENTATIVES

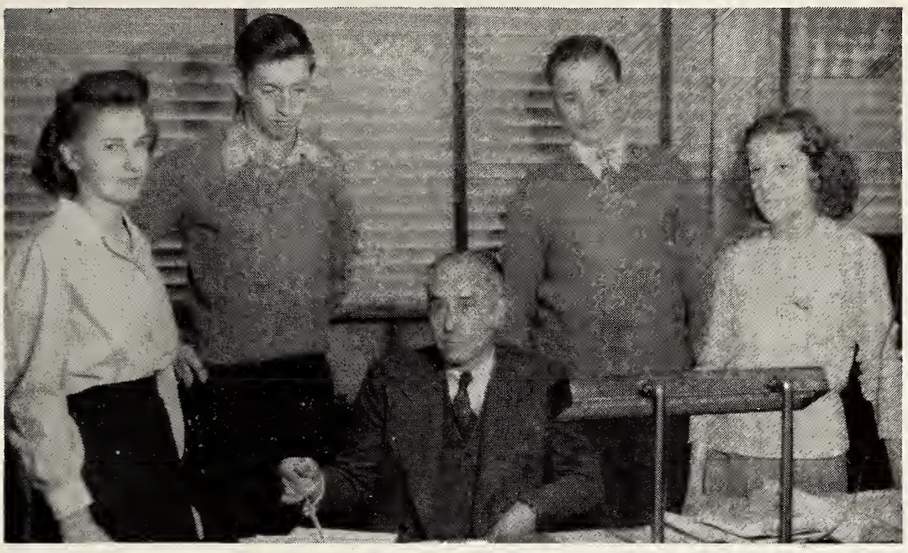

Left to right: Emma Grace Wiese, Fred Matzke, Mr. C. E. Eash, Ralph Smith, and Barbara Ann Gale.

The Student Representatives for the past year were chosen from the first and seventh period classes. One student was elected from each of these classes. Discussing, planning, and promoting student activities here at Warren Central constituted the purposes of this organization. Mrs. Rodden and Mr. Eash composed the faculty board.

JUNIOR HISTORICAL SOCIETY

Left to right: Mr. Pierpont, Eugene Reilly, Pat Jennings, William McKinstray, and Eileen Dora.

At a meeting held in Marion, Indiana, on April 7, 1938, students interested in Indiana history and history teachers from all over the state met to form a society to further the study of Indiana history. Here, the Indiana Junior Historical Society was formed and soon added chapters over the state. Mr. C. E. Eash represented Warren at this meeting.

In 1940, a chapter was formed at Warren Central, sponsored by Mr. A. Wayne Murphy. Since 1942, when Mr. Murphy left for the service, Fred L. Pierpont has been the faculty sponsor. In 1943 and 1944 the spring state convention of the Indiana Junior Historical Society was held at Warren. This school has held at least one state office ever since the club was formed.

A list of the names and addresses of Warren Central's servicemen was prepared by the club last fall. Also, the club prepared a program during National Education Week. In December the Second Annual Breakfast of the Club was held, attended by the school officials and social studies teachers in addition to the club members. In January a bulletin was prepared on Warren Township and Indiana history.

SUNSHINE

Seated left to right: Betty Mowry, Myra Mahrling, and Betty Eytchison. Standing left to right: Marion Brown, Barbara Rosell, Betty McKenzie, Harolda Green, Marion Hon, Jesslyn Ball, and Virginia Rodebeck.

The Sunshine Society started the fall term with a busy but interesting schedule. The routine matter of getting definitely organized was the first problem. The president, Betty Eytchison and recording secretary, Jesslyn Ball, had been chosen before the close of school in the spring but the other officers were elected at the first fall meeting.

On the second Saturday in November the society was hostess to the third District State Sunshine Convention. This was an all-day meeting with the schools of 22 counties attending. The theme of the convention was "Melody of Love." Miss Nellie Young, of the Central Christian Church of Indianapolis, was the principal speaker. Luncheon was served in the cafeteria with a model initiation following in the afternoon.

At the holiday season the girls entertained with Christmas parties for the Freshman boys. On March 9th a Sweetheart Skating Party was held at Rollerland to raise money for the Riley Fund which is a state project of the organization.

The yearly local project has been the Sunshine Emblem placed in the library. Each month a new pennant of some radiant color appeared among the sunbeams denoting the sun was to shine upon that certain phase of life for the month. The club hopes that some little ray of sunshine was spread through this venture.

PEP CLUB

Yell Leaders—Left to right: Charles Swarm, Barbara Taylor, Donald Mercer, and Beverly McClintick.

Yea! Rah! Give a cheer! A cheer for the swell job the yell leaders have done by inspiring our yelling section to new heights for cheering and for keeping behind our boys at all the games this year. Maybe the fact that we have, for the first time in the history of Warren Central, two girl yell leaders in addition to our two boys had something to do with the new interest the students, especially the boys, showed in the yelling.

This is the second year for the Pep Club, which was organized by the Athletic Directors and the Physical Education teachers. The purpose of the group is to work in cooperation with the Yell leaders, to help them with the school yells, boost the morale of both the players and the students, and to see that good sportsmanship is carried on among the student body during the athletic games.

G. A. A.

Left to right: Eileen Dora, Jane Eash, Pat Free, Miss Shimer, and Edith Lou Amos.

The Girls Athletic Association has been active in various sports such as baseball, basketball, tumbling, badminton, volleyball, and also ballet dancing. The organization meets on Tuesday and Thursday, and activities vary according to the season. Pins were obtained this year and sweaters will be awarded. Letters and numerals are given according to points earned in various activities. One hundred fifty points are required to earn a letter and 250 points for a numeral.

This organization, organized by Miss Ruth Shimer has been active for two years.

Left to right: Eugene Reeves and Mr. Cooper.

CORRIDOR MONITOR

There he is. Careful! He might see you. Come on, we'll go this way. Whoops, another one! In case you are wondering what is going on, it's just another "class skipper," trying to skip past a corridor monster (pardon) monitor. But really, they aren't so bad! Are they?

TRAFFIC SQUAD

Left to right: Mr. Gates, Robert Blankenship, and Robert Swarm.

To convince the student that by helping to keep order on the bus is insuring his own safety is easier said than done. But this is the job of the traffic officers and their job is not an easy one as you can readily guess.

SPORTS

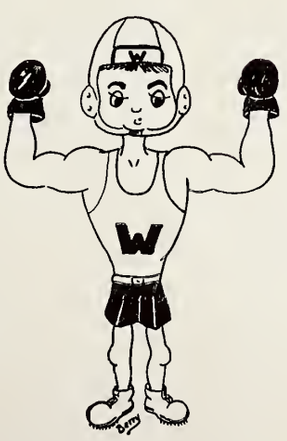

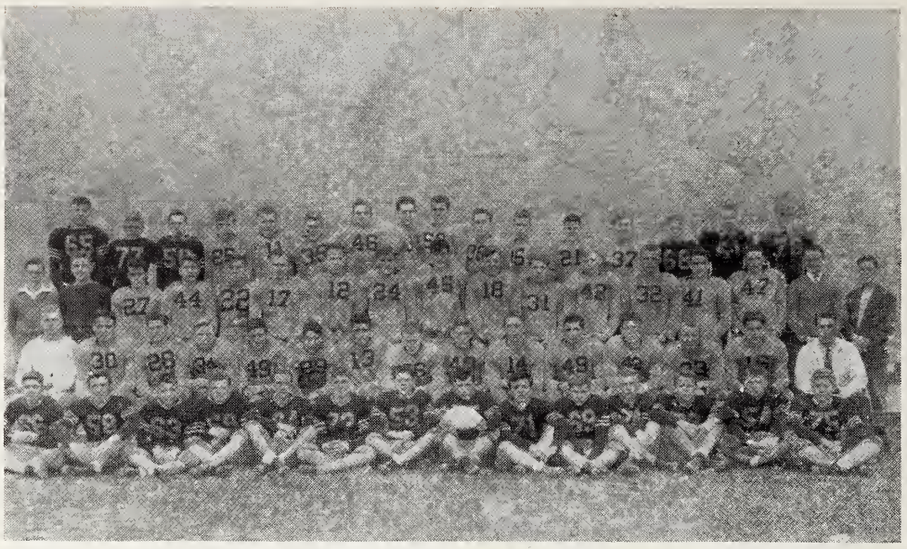

FOOTBALL

Coach and friends

Football is steadily growing in interest at Warren as was shown when 68 boys responded to the call for candidates last season. In the first game of the season the team put forth an aerial attack in the final seconds to gain a tie with Southport.

A great comeback by the team was staged at Kirklin. After trailing 12-0 at half-time, they returned to over-power Kirklin and roll on to a 23-12 victory.

Another feat for the fighting Warriors was their being the first team to cross Shortridge's home line in two years. To put a fitting climax to the season was the chicken dinner at Buckley's.

Rodewald

1944
SCHEDULE

WE		THEY
13	Southport	13
18	Ben Davis	0
6	Shortridge	40
0	Washington	27
0	Noblesville	27
20	Lawrence	0
23	Kirklin	12
18	Howe	0
0	Broad Ripple	14

Taylor, Powers, Carroll

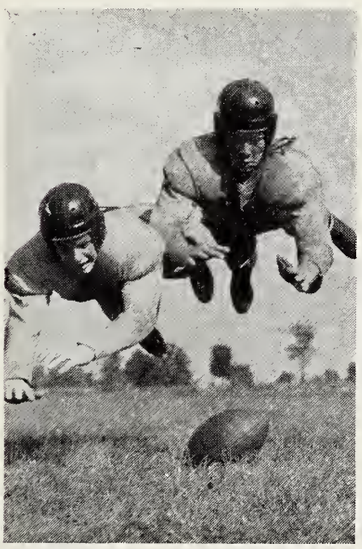

Garringer, Winings

PICTURES BY COURTESY OF
THE INDIANAPOLIS TIMES

Winings, Fulk, Herron

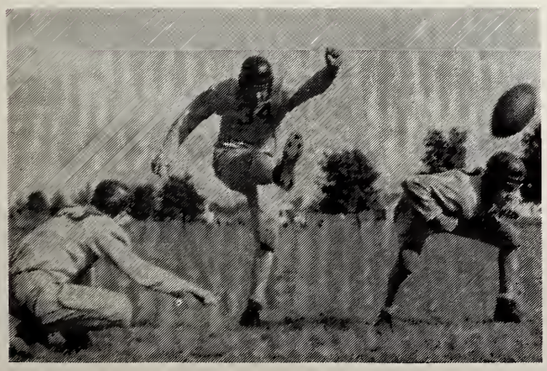

Bannon and Kohlmeyer

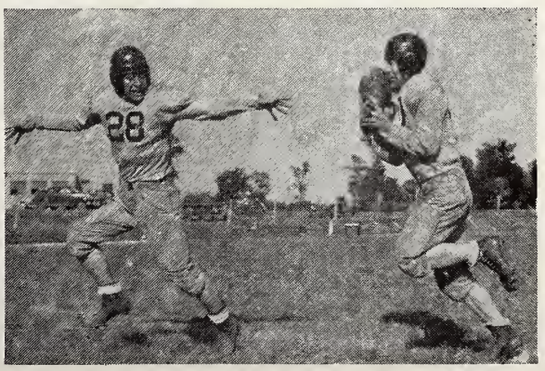

BASKETBALL

Seated left to right: Managers Wilbur Darringer and Ralph Smith. Kneeling left to right: Harold Taylor, Harold Carroll, Jim Curry, Ben Winings, and Ray Smith. Standing left to right: Mr. Clevenger, Don West, Frank Norwalk, Kenneth Cannaday, Dick Winings, Fred Matzke, and Mr. Schwomeyer.

In all games played this year, the Warren Central varsity basketball team, coached by Ralph Clevenger, had ten victories against thirteen setbacks.

The Warriors advanced to the semi-finals in both the County Tourney and Sectionals, although outscored by their opponents 722 to 681.

Two of our boys, Ray Smith and Kenneth Cannaday won all county honors, while Smith and Jim Curry were placed on the all sectional teams.

Warren held the county "Dope Box" once during the season. The Warriors took it from Lawrence Central in their third game, but lost it to Ben Davis in their next outing. This is the first time Warren ever held this coveted "Box" since it was originated four years ago.

Harold Carroll, senior guard, was selected honorary captain of the netmen.

Scoring honors of the season went to Ray Smith. Ray had 148 points, while Carroll, his closest competitor, had 120.

Graduating members of the team are Carroll, Cannaday, Taylor, Matzke, Dick Winnings, and Norwalk.

The reserve basketball squad, coached by Herbert Schowmeyer, had an excellent season, winning fifteen of eighteen games.

Basketball Schedule

		WE		THEY
Nov.	17 —	9	Pike Township	15
	18 —	32	Spiceland	18
	22 —	32	Lawrence Central	23
Dec.	1 —	24	Howe	22
	8 —	14	Ben Davis	26
	15 —	33	Fortville	31
	16 —	30	Manual	32
	22 —	29	Decatur Central	26
Jan.	5 —	20	Beech Grove	32
	12 —	36	Southport	41
	13 —	28	Morristown	38
			18-19-20 County Tourney	
		37	Decatur Central	34
		29	Lawrence Central	32
Jan.	26 —	31	Speedway	39
	27 —	28	Washington *(overtime)*	29
Feb.	2 —	46	Noblesville	24
	3 —	23	Lawrence Central	25
	9 —	28	Greenfield	37
	14 —	38	Franklin Township	57
	16 —	20	Broad Ripple	35
			22-23-24 Sectionals	
		40	Cathedral	33
		40	Sacred Heart	33
		34	Howe	40

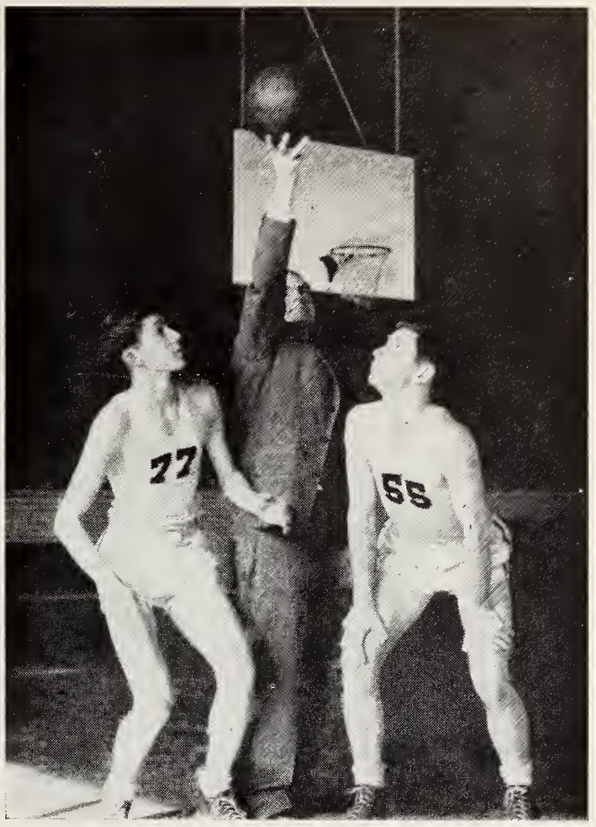

West, Coach Clevenger, Matzke

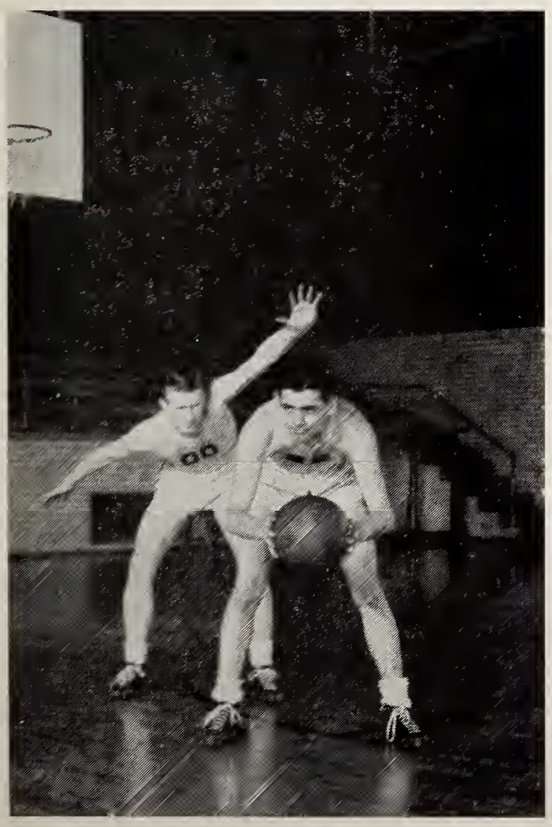

Carroll and Curry

Smith and Taylor

CROSS COUNTRY

Left to right: Kendrick Hatt, James Wells, Eugene Reilly, Kenneth Tuxhorn, Robert Oldham, Robert Mearling, Richard Washmuth, Fred Masterson, and Bill LeFeber. Bill Brown not in picture.

With no holdovers from last year's squad which won the county championship, Coach Walter Mowrey was forced to look ahead to the building of next year's team. This year the local harriers placed third in the county, lost five dual meets, and took third in a three way event.

Graduating members of the squad are Bill LeFeber, Eugene Reilly, and Fred Masterson.

Dick Washmuth, sophomore, was the ace of the squad, leading the Warren winners to the take in all but two races.

Sept.	22 — 40	Shortridge	T	15
Oct.	6 — 36	Tech	H	19
Oct.	12 — 38	Lawrence C.	H	17
Oct.	20 — 40	Anderson	T	15

Oct. 25 Three team meet at Warren

Anderson 19, Howe 36, Warren 65

Nov. 1 County At Warren

Lawrence 29, Pike Township 40, Warren 51

Nov.	3 — 34	Broad Ripple	H	21

TRACK

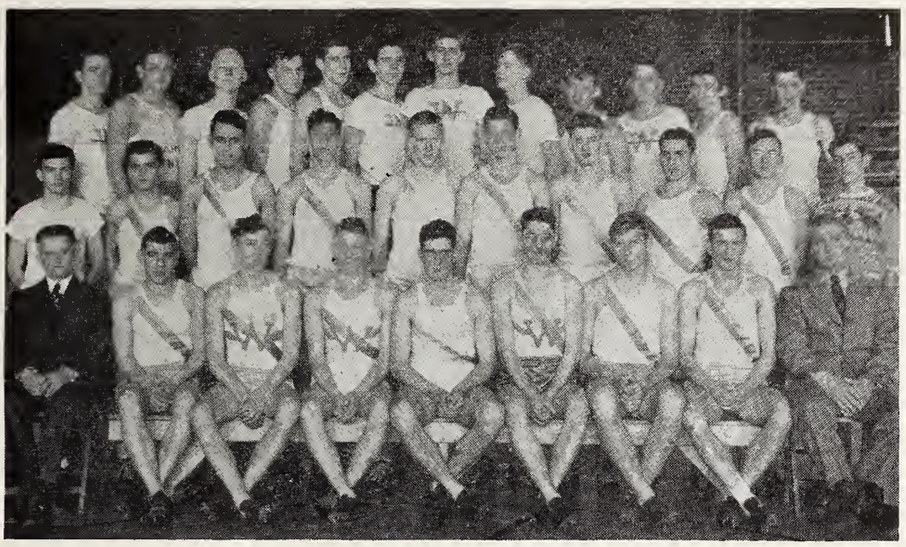

Including the defense of the county championship, a tough schedule confronted Warren's trackmen at the beginning of the current season.

The Warriors were pitted against five city teams in dual meets and Broad Ripple and Lawrence in a three team event.

Coach Walter Mowrey had five boys, Jack Rodewald, Dick Powers, Harold Taylor, Bob Keyt, and Charles Roberts, who placed in the county last year, to use as the nucleus of his 1945 cinder squad.

April	6	— Shortridge	H
April	13	— Washington	H
April	19	— Tech	T
April	25	— County	H
May	1	— Manual	H
May	4	— Lawrence C., B. Ripple	H
May	7	— Howe	T
May	11-12	— Sectional	Tech
May	19	— State	Tech

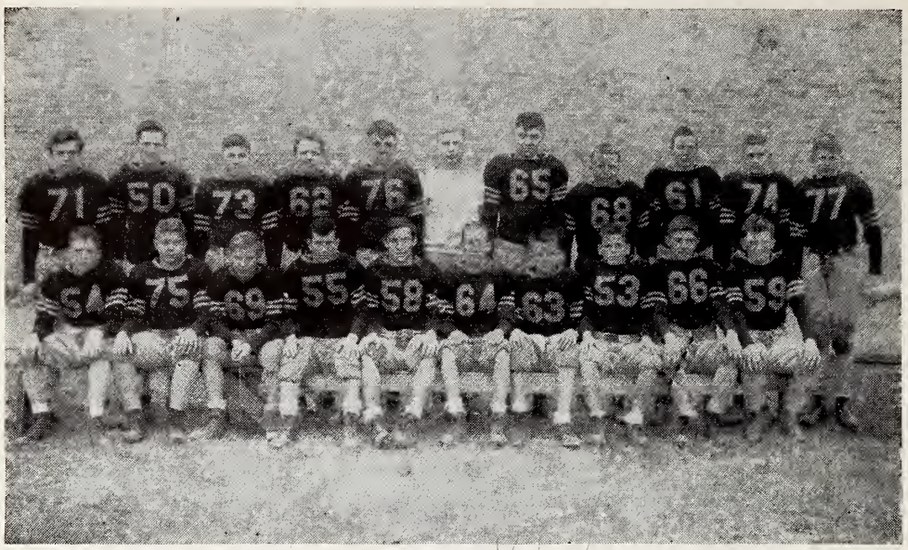

Standing from left to right are: Wilson; Reilly; Croshier; Endicott; Sturgeon; Mr. Schwomeyer; Waterman; Leigh; Smith; Thompson; Brune. Seated: Bailey; Michel; Showalter; Orr; Ballard; Frankhouse; Alger; Gale; Tittle; Butler.

9th GRADE FOOTBALL

SENIOR G. A. A. TEAM

Kneeling from left to right: Eileen Dora; Mary Jean Thomas; Edith Lou Amos. Standing: Marylou Peters; Emma Grace Weise; Miss Shimer; Barbara Swarm; Esther Pollard.

ACTIVITIES

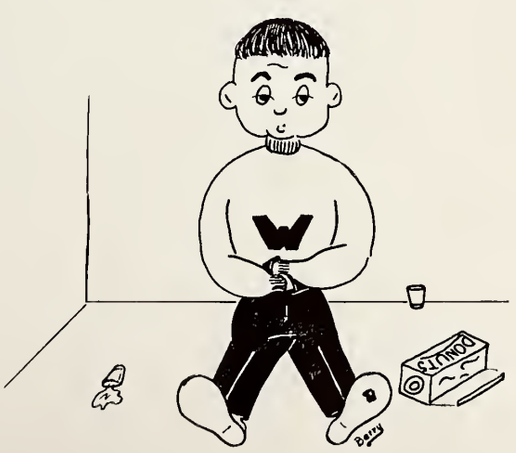

Seated left to right: Judy Collins, Emma Grace Wiese, and Charles Suite. Standing left to right: Miss Foust, Mary Winslow, Glen Gilstrap, Joann Wachstetter, William Christy, Jackie Hertwick, Virginia Bremer, Wanda Jean Morris, Roger Gale, and Fred Masterson.

OWL STAFF

Emma Grace Wiese ..... Editor-in-Chief First Semester
Jackie Hertweck ..... Editor-in-Chief Second Semester
Fred Masterson ..... Sports Editor
Jackie Hertweck ..... News Editor First Semester
Mary Winslow ..... Copy Editor
Joan Wachstetter ..... G. I. Editor
Wanda Morris and Virginia Bremer ..... Feature Editors
William Christy ..... Art Editor
Charles Suite ..... Business Manager
Glenn Gilstrap ..... Advertising Manager
Roger Gale ..... Circulation Manager
Judy Collins ..... Typist
Miss Mildred Foust ..... Journalism Advisor
Mr. Eash and Mrs. Rodden ..... Advisory Board

Seated are: Charles Suite; Mary Sever; Roger Gale; Miss Schaid; Pauline Mull; Mildred Neal. Those standing are: Dick Powers; Lorraine Wein; Mary Jean Thomas; Eileen Dora; Marylou Peters; Harold Carroll; Mary Alice Oertal; Fred Masterson; Edith Lou Amos; Mary Anne Zahm.

WIGWAM STAFF

Roger Gale	Editor
Harold Carroll	Assistant Editor
Pauline Mull	Writing Editor
Fred Masterson	Sport Editor
Mary Alice Oertel	Activities Editor
Edith Lou Amos	Assistant Activities Editor
Mary Jean Thomas	Club Editor
Eileen Dora	Assistant Club Editor
Mary Anne Zahm	Academics Editor
Mary Sever	Sports Art Editor
Marylou Peters	Academics Art Editor
Mildred Neal	Activities Art Editor
Lorraine Wein	Clubs Art Editor
Sydney Berry	Cartoonist
Charles Suite	Business Manager
Richard Powers	Assistant Business Manager
Ben Winnings	Junior Business Manager
Miss Mary Schaid	Sponsor
Mr. C. E. Eash	Business Sponsor

Left to right: Ruth Knoop, Mrs. Rodden, and Betty Folkening.

Mrs. Rodden's Assistants

Girls in the attendance office have a variety of duties including filing, typing, recording, operating duplicate machines, collecting and delivering daily and weekly attendance forms, and answering the office telephone.

Left to right: Cecil Overton, Mr. Rodebeck.

Mr. Rodebeck's Assistants

Cecil Overton has been Mr. Rodebeck's, counselor of boys, assistant for the past year. It has been his job to help Mr. Rodebeck keep tab on the boys of Warren Central. Sounds impossible doesn't it?

Left to right: Pat Arquette, Miss Schaid, Mary Louise Johnson, and Victor Free.

Assistants Main Office

Main office assistants are practically invaluable in the office for the duties they perform. They answer the telephone, relay messages, type, run ditto machines, and help Miss Schaid keep the office in a smooth running order.

Left to right: Betty Joyce Owens, Ruth Wukasch, Alice Jean Amos, Mary Jean Thomas, Marylou Peters, Mary Sever, and Lorraine Wein.

HOME ECONOMICS SCRAPBOOK

The Home Economics Scrapbook was planned and assembled by Mary Jean Thomas, vice-president of the State High School Home Economic Club. The scrapbook contains activities of the Warrenette Club and took first place at the State Convention.

WARREN WIGWAM CAFETERIA LINE

This is the time of the day we enjoy most. The period we look forward to and mourn for when it's over. Maybe you've guessed which period we mean now. Good old lunch time! ! !

First row left to right: Pat Free, Miss Spears, Betty Meier, Jackie Hertwick, and Joan Butler. Standing left to right: Barbara Applegate, Virginia Butler, Pat Buckner, Ruth Ellen Middleton, Barbara Beckert, Marjorie Heacock, Pat Wilson, and Jane Eash.

JUNIOR CLASS PLAY

The junior play, "Nine Girls," was a mystery drama starring an all-girl cast under the direction of Miss Josephine Spear. Mary Rohlman, Pat Free, Marjorie Heacock, Joan Butler, Virginia Butler, Jane Eash, Pat Wilson, Jackie Hertweck, Pat Buckner, and Betty Mier were the cast of the play. Ruth Ellen Middleton was the prompter.

The story was of nine girls, two of whom were most ruthlessly murdered during a vacation in their sorority clubhouse in the California Sierra Nevada Mountains. One of the nine girls is the murderess. Which one in the picture looks the most villainous to you?

CHRISTMAS DANCE

The Christmas Dance—one of the times we will always remember with greatest pleasure. The lights were low, the music was soft and there was a smell of mistletoe in the air. It was just this side of heaven. With punch and donuts besides.

SENIOR PRODUCTION

The Bloomin' Thing

We meant to have all pictures on this page but . . .

Anyhow the Senior Production was called "The Bloomin' Thing" for lack of anything else to call the bloomin' thing.

Directed by Kenny Cannaday, Ike Leamon and Dick Powers, the all-star, all-senior class cast presented "The Thing" to a capacity house on March 2.

Opening the production was a Schoolroom scene, complete with a teacher and faculty impersonators as pupils, which started as a typical Warren classroom but ended in a jive session.

Spiced with variety, the second act was a Vaudeville, containing piano, accordion, vocal, and clarinet solos; ballet, acrobatic, can-can, and imitation can-can dances; a slumber party scene; and ended with a comedy skit and chorus.

As a dashing finale, the Radio Act, consisting of commercials, singing commercials, and a soap-opera serial, featured Dick Powers' swing band.

"But the Bloomin' Thing has faded,
The Seniors of '45 are leaving Warren;
With us we are taking a hundred memories of happy times,
And a few regrets for the things we might have done but didn't.
To the Class of '46 we say,
'Carry On'."

WHEN IN IRVINGTON

Shop

—at—

FOODMASTER FOODS FIRST

5610 East Washington

GAS
OIL
TIRE
REPAIR

Irvington's Jeweler

5620 E. WASHINGTON ST.

Specializing In

WATCH AND JEWELRY REPAIR

Greeting Cards

of

Character

IR. 6767

JEWELERS TO WARREN CENTRAL HIGH SCHOOL

WARREN CENTRAL HIGH SCHOOL

uses

Bush-Callahan Athletic Equipment

BUSH-CALLAHAN SPORTING GOODS CO.
136 E. Washington Street
RI. 4453

NEAL SINCLAIR
Service Station

5401
E. WASHINGTON ST.

Indianapolis Indiana

HERFF-JONES COMPANY

Designers and Manufacturers

of

School and College Jewelry, Graduation Announcements, Medals, Cups and Trophies

Indianapolis Indiana

SMITH-HASSLER CO.

SPECIAL
SPORTSMAN
SERVICE

SPORTING GOODS

219 Mass. Ave. Ma. 6200

FLOYD W. HASSLER, Pres.

DON HASSLER
Sec.-Treas.

FRANCIS BECHERT
Mgr.

COMPLIMENTS

KO·WE·BA
"Means The Best"

COFFEE — CANNED GOODS

KOTHE WELLS & BAUER CO.

INDIANAPOLIS KOKOMO WABASH, IND.

BEST OF WISHES

TO THE SENIORS OF '45

—from—

MR. B. L. CURRY

TOWNSHIP TRUSTEE

BEAUTY SHOP
C. C. BAILEY, *Proprietor*
Telephone BL. 3455
Corner Washington Street and Franklin Road

F. A. VAIL'S SHOE DEPT.
Wide Selection Of
SCHOOL SHOES
Saddle Oxfords, Loafers,
Boy and Girl Scout Oxfords
5434 E. WASHINGTON ST. INDIANAPOLIS

CULAVER CORNER MARKET
Grade "A" Beef
Corner Washington Street and Franklin Road

Wilson's Drug Store
J. L. WILSON
6128 E. Washington Street
Indianapolis

Compliments
of
GROVER WININGS

Autographs–

Farewell

FROM

Wilbur

AND

THE

Class of 1945